



2nd Annual Asia-Pacific Neuroendocrine tumour Society Meeting

Pre-Conference Pathology CME Update on Gastrointestinal & Pancreatic Neuroendocrine Tumours (GPNET)

29th November 2014

Amrita Institute of Medical Sciences, Kochi

APNETS - 2014

30st Nov-1st Dec 2014

Le Meridien Convention centre, Kochi

Departments' of Surgical Gastroentrolgy and Pathology
Amrita Institute of Medical Sciences, Kochi - India



AMRITA
VISHWA VIDYAPEETHAM
UNIVERSITY
Established u/s - 3 of the UGC Act 1956

Amrita Institute of Medical Sciences
Healthcare, Education & Research





Dear Colleague

We cordially invite you to the Pathology CME "Gastrointestinal and Pancreatic Neuroendocrine tumours (GPNET)" on 29th November 2014 at Amrita Institute of Medical Sciences and Research Centre, Kochi. This is being conducted as a pre-conference workshop of the 2nd Annual Asia-Pacific Neuroendocrine Tumour Society Meeting.

Neuroendocrine tumours are a relatively homogenous group of neoplasms, often associated with an indolent course. Their incidence is however rising. Successful management of these tumours is underpinned by sound understanding of the pathological process and a multidisciplinary approach.

This CME will provide a comprehensive update on the current concepts and practises focussing on the pathology of these neoplasms with clinical, therapeutical and radiological understanding.

We look forward to your presence and participation.

On behalf of the organising committee,

Dr. Roopa Paulose
(Organizing Secretary)

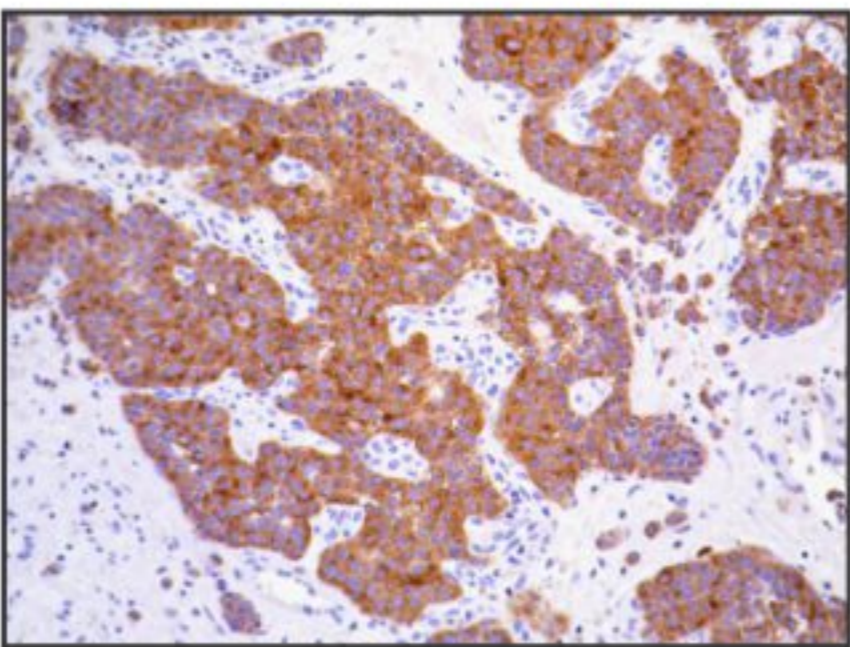
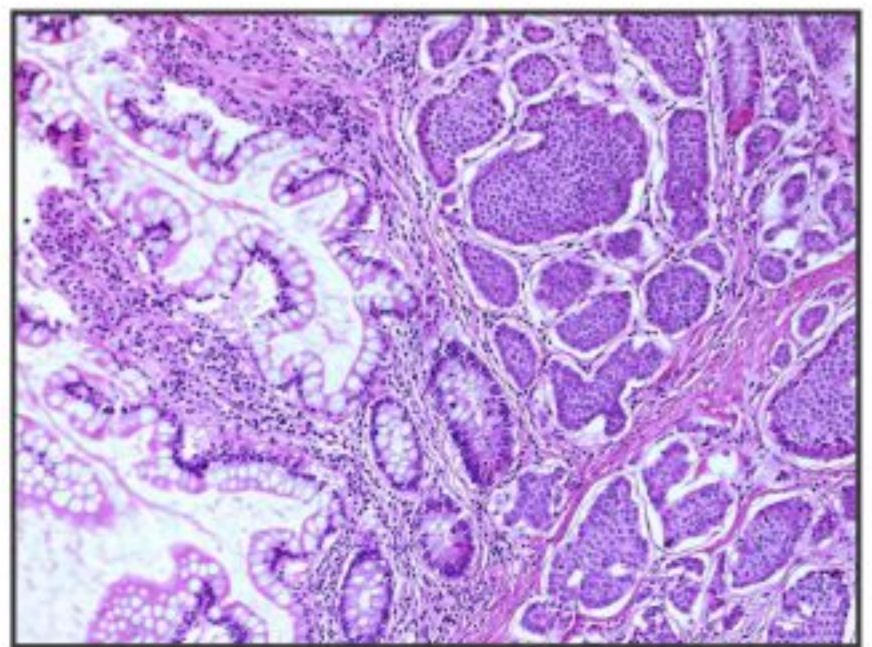

- 8:30 am** : Registration
- 9:00-9:20 am** : Opening Ceremony, Inaugural address
- 9:20-9:40 am** : Clinicians' perspective of GPNET
DATUK (MR) HARJIT SINGH, Hospital Selayang, Malaysia
- 9:40-10:00 am** : Functioning tumours and clinical syndromes
Dr. Mathew Philip, PVS Hospital, Kochi
- 10:05-10:25 am** : Radiological approach to GPNET
Dr. Nirmalkumar Prabhu, AIMS, Kochi
- 10:25-10:40** : Tea Break
- 10:40-11:00 am** : Targeted therapy (Oncology)
Dr. K. Pavithran, AIMS Kochi
- 11:00-12:00 pm** : Key Note Lecture: Classification and terminology- Update on Gastropancreatic NETS:
Dr. Anita Borges, Mumbai
- 12:00- 1:00 pm** : Lunch
- 1:00-1:20 pm** : Pathology reporting of GP NETs - College Guidelines (RCPATH/CAP)
Dr. Roopa Paulose, AIMS, Kochi
- 1:20-3:00 pm** : Panel discussion with Case studies
Faculty, Dept of Pathology, AIMS, Kochi
- 3:00-3:20 pm** : GI NETs: A tertiary centre experience (Study)
- 3:20 pm** : Vote of thanks
- 3: 30 pm** : Tea